THE WAINWRIGHT STAR

VOLUME IV. WAINWRIGHT, ALBERTA, WEDNESDAY, MAY 8 1912. NUMBER 33

EVERY FARMER HAS VOICED HIS OPINION

HE NEEDS THIS MILL

RATEPAYERS, VOTE FOR A FLOUR MILL !! YOU OWE IT AS A DUTY TO THE FARMERS.

Farmers are the Back-bone of Canada; Farmers Residing in the Wainwright District Keep up the Town; Without them We Could do Nothing; the Town would Die a Natural Death from Natural Causes. The Establishment of a Flour Mill Will Nett them Larger Returns and Hence Increase Their Buying Powers. It is to the Interest of Every Ratepayer to Favor this By-Law on Mon. May 27th.

HERE IS THE ISSUE ON WHICH YOU ARE ASKED TO VOTE. READ IT THROUGH AND SHOW YOUR FAITH IN WAINWRIGHT'S FUTURE BY VOTING FOR IT

C. E. Bird is an Experienced Miller Who is Wholeheartedly Interested in Wainwright and its Promising Future. His Credentials Have Been Investigated and Declared Abundantly Sufficient. Give Him an Opportunity to Show what He Can do for the Farmers.

MANY DISTRICT FARMERS HAVE POWER TO VOTE. SCAN PAGE 1 AND SEE IF YOU ARE ONE OF THESE. IF SO BE SURE AND VOTE

Town of Wainwright BY-LAW NO. 35

A By-law authorizing the ratification of a certain agreement made between the Town of Wainwright and one, Charles E. Bird, of the city of Minneapolis, for the construction and operation of a flour and grist mill in the Town of Wainwright and providing for the issue of debentures of the Town of Wainwright to the amount of $11,500.00 for the purpose of carrying out the undertakings entered into by the Town in the said agreement.

WHEREAS the Council of the Town of Wainwright on the third day of April A. D. 1912 duly entered into an agreement with one, Charles E. Bird, of the city of Minneapolis in the state of Minnesota, subject to the ratification thereof by the ratepayers of the Town of Wainwright, in accordance with the provisions of "The Town Act" which agreement is in the words and figures following, that is to say;

THIS AGREEMENT made this third day of April A. D. 1912 BETWEEN The Town of Wainwright, Parties of the First Part, AND Charles E. Bird, of the city of Minneapolis, in the State of Minnesota, Party of the Second Part.

WHEREAS the said party of the Second Part intends building a flour and grist mill at the Town of Wainwright, and for such purpose has requested the parties of the First Part to assist him, by providing a freehold site for such mill, upon trackage property, by exempting the said site from taxation for a period of ten years and by lending to the said party of the Second Part the sum of ten thousand dollars ($10,000.00) upon the security of the first mortgage upon the said land and mill.

NOW THEREFORE THIS AGREEMENT WITNESSETH that the said parties hereto do hereby mutually covenant, promise and agree with other as follows:

THE TOWN OF WAINWRIGHT AGREES:

1. To furnish the said party of the Second Part with a suitable freehold site for the said mill upon trackage property, and if necessary, to construct a side track from such property to connect with the Grand Trunk Pacific Railway, such site to be procured and track constructed as soon as conveniently may be, after the completion of this agreement and the ratification of the By-law hereinafter mentioned by the ratepayers of the Town of Wainwright, provided that the cost of the said site and construction of side track shall not exceed the sum of $1500.00.

2. To exempt the said lands from taxation for a period of ten years from the thirty first day of December A. D. 1912.

3. To lend to the said party of the Second Part the sum of ten thousand dollars ($10,000.00) upon a first mortgage of the said site and mill, such mortgage to be repayable in eight equal annual instalments of one thousand dollars each, commencing with a date two years from the date of the said mortgage, and the final payment of two thousand dollars ten years from the date thereof, together with the interest annually upon the said sum or so much thereof as may from time to time remain unpaid, at a rate not exceeding 6% per annum.

PROVIDED ALWAYS that it shall lie within the jurisdiction of the said Town to undertake its agreement, and PROVIDED that should it be necessary for such purpose to secure the consent of the ratepayers of the said Town thereto, and a By-law be submitted to them, that their consent be obtained thereto in accordance with the provisions of "the Town Act".

AND THE SAID C. E. BIRD AGREES:

1. That he will construct, equip and operate a flour and grist mill in the said Town of Wainwright, in accordance with the plans thereof hereto annexed, and which are made a part of this agreement, PROVIDED that the said plans may be changed or modified with the consent of the said parties of the first Part.

That he will use all diligence to start the construction thereof and carry the same to completion as soon as conveniently may be, after being assured by the parties of the First Part that they are able to carry out the conditions and provisoes to which their part of this agreement is subject That the machinery and plant to be placed in the said mill by the said party of the Second Part shall be a standard flour mill, with all the necessary machinery and parts for running the same, of a capacity of from 100 to 125 barrels per day, as manufactured by the Wolff Manufacturing Company, and of the estimated value F. O. B. Wainwright of about $13,000.00. That he will properly construct the said mill and install the machinery therein in accordance with the said plans and specifications at the estimated cost of $4500.00 for the building, and $2000.00 for the instalation of the machinery.

2. That he will place in charge of the said mill a competent miller, and hands sufficient to operate the same, and that he will keep the said mill in operation during the currency of the mortgage to be taken thereon.

3. That he mill make prices on all products of the said mill low enough to meet the competition from other mills, provided he shall not be required to meet prices below the cost of production and a reasonable profit thereon.

4. That he will give to the said parties of the First Part a first mortgage free from all encumbrance, with the usual covenants, upon the said site and property for the repayment of the said loan in accordance with the terms herein before stated.

5. That he will give to the Parties of the First Part a good and sufficient bond in the sum of $10,000.00 in a bond Company authorized to transact business in the Province of Alberta for the performance of this Contract.

It is understood that the covenants, conditions and promises herein contained shall enure to and be binding upon, the Heirs, executors, administrators, successors and assigns of the parties hereto, respectively.

IN WITNESS WHEREOF the said parties of the First Part have executed these presents by causing the Corporate Seal of the said Town of Wainwright and the signature of their Mayor and Secretary to be thereto affixed, and the Party of the Second Part has hereunto set his hand and seal.

Signed, Sealed and Delivered in the presence of (Signed) W. T. Barr

The Town of Wainwright. (Signed) H. Y. Pawling, Mayor. H. V. Fieldhouse, Secretary-Treas. Chas. E. Bird.

AND WHEREAS in order to carry out the terms of the said agreement it will be necessary to borrow the sum of $11500.00 and to issue debentures of the said Town of Wainwright therefor (which is the amount of the debt intended to be created by this By-law) the proceeds of the said debentures to be applied to the said purpose and to no other.

AND WHEREAS it is desirable to make the principal of the said debt under this By-law repayable at the end of twenty years from the date thereof, and to make the rate of interest five and one half per cent per annum, payable annually.

AND WHEREAS the total amount required by "The Town Act" to be raised annually by special rate for paying the said debt and interest is the sum of $1003.85; whereof $632.50 is to be so raised annually for payment of interest during the currency of the said debentures, and $371.35 is to be so raised annually for the purpose of creating a sinking fund for payment of the debt secured by the said debentures.

AND WHEREAS the amount of the whole rateable property of the said Town of Wainwright according the last revised assessment roll thereof, is the sum of $666,764.00.

AND WHEREAS the amount of the existing debenture debt of the Town of Wainwright is the sum of $40,500.00, and no part of either the principal or interest is in arrear.

NOW THEREFORE THE MUNICIPAL CORPORATION OF THE TOWN OF WAINWRIGHT ENACTS AS FOLLOWS:

1. The said herein before recited agreement made between the Town of Wainwright and Charles E. Bird is hereby ratified and confirmed.

2. The Council of the said Town of Wainwright is authorized to expend such sum or sums of money as to them may seem expedient, but in no case exceeding the sum of $1500.00 in purchasing and conveying to the said Charles E. Bird, lots fourteen (14) to nineteen (19) inclusive, in block one (1) in the Townsite of Wainwright according to a plan of the said Townsite registered in the Land Titles Office at Edmonton as plan number 6445V, and in providing a side track from the rails of the Grand Trunk Pacific Railway Company to connect with the said property.

3. The said land being lots fourteen (14) to nineteen (19) inclusive, in block one (1) as aforesaid, is hereby exempted from taxation for a period of ten years from the 31st day of December A. D. 1912.

4. The Council of the Town of Wainwright is authorized to lend to the said Charles E. Bird the sum of $10,000.00 upon the security of a first mortgage on the said herein before mentioned property, being lots fourteen (14) to nineteen (19) inclusive in block one (1), such mortgage to be repayable in accordance with the terms mentioned in the above recited agreement and to bear interest at the rate of 6% per annum.

5. For the purpose of raising the said sum of $11500.00 required for the said purpose, debentures of the said Town of Wainwright to the said amount of $11,500.00 in the whole shall be issued in sums of not less than $500.00 each as follows:

$11,500.00 on the 1st day of June A. D. 1912, each of which debentures shall be dated on the day of its issue, and shall be made payable on the first day of June A. D. 1912, together with interest annually upon the principal sum of money, and payable at the Merchants Bank of Canada in the Town of Wainwright in the Province of Alberta.

6. Each of the said debentures shall be signed by the Mayor and the Treasurer of the said Town of Wainwright, or by some other person or persons authorized by By-law to sign the same, and the secretary of the said Town of Wainwright shall attach thereto the Corporate seal of the said Town of Wainwright.

7. The said debentures shall bear interest at the rate of five and one half per cent per annum, payable at the Merchants Bank of Canada, Wainwright, Alberta, on the first day of June in each and every year during the currency thereof, and shall have attached to them coupons for the payment of the said instalments of interest, which coupon shall be signed by the Mayor and Treasurer of the Town of Wainwright, or by some other person or persons authorized by By-law to sign the same.

8. During the currency of the said debentures there shall be raised annually by a special debenture rate on all rateable property in the said Town in the same manner as the ordinary general taxes of the town the sum of $1003.85, whereof $632.50 is to be so raised annually for payment of interest during the currency of the said debentures and $371.35 is to be so raised annually for the purpose of creating a sinking fund for payment of the debt secured by the said debentures.

9. This By-law shall take effect on the first day of June A. D. 1912.

10. The votes of the Burgesses of the said Town of Wainwright shall be taken on Monday the 27th day of May A. D. 1912, commencing at 10 o'clock in the forenoon and continuing until 7 o'clock in the afternoon at the Council Chamber in the said Town of Wainwright by Mr. H. V. Fieldhouse, Secretary Treasurer of the said Town, who is hereby named and appointed Returning Officer for taking the said votes.

11. The Returning Officer shall attend at the Council Chamber in the Town of Wainwright at 7.30 in the afternoon of the 27th day of May A. D. 1912 to sum up the number of votes for and against this By-law.

Read a first and second time and passed provisionally in Council this 30th day of April A. D. 1912.

H. V. Fieldhouse, Sec. Treas.

H. Y. Pawling, Mayor.

The above is a true copy of a proposed By-law which has been introduced and which will be finally passed by the Council in the event of the assent of the Burgesses being obtained thereto, within four weeks of the voting thereon, and that upon the day and at the place or places fixed for taking the vote of the burgesses the voting thereon will be held between the hours of ten o'clock in the forenoon and seven o'clock in the afternoon.

H. V. Fieldhouse, Returning Officer.

THE WEAPONS OF MYSTERY

BY

JOSEPH HOCKING

Author of "All Men are Liars," "Fleics of Fair Renown," Etc., Etc.

(Continued.)

"Why, my dear, my honour, after the doctor experimented on me by vaccinatin' me agin' small-pox, cholera, and the measles, together wi' coopin' me up in a sick-room, an' a accumulashin of ev'y a hinfurious effect upon people as 'e 'ad their wisdom teeth, you know as I sold yer honour that night that 'ere worry disease of small-pox which spiled my beauty for ever. Well, as I told 'er months ago, I 'ad to 'ave 'elp for a mite of comfort, and catchen 'er a-courtin' wi' the coachman. So I goes 'ome, and I says I'll write 'er a letter as would charm a dead duck in a saucepan. So I begins my letter this yer way: 'My dearest dear,' I says, 'times es bad, and people be glad to catch anything; so I, 'avin' 'ad small-pox better than nothin', catched that. Forgive me, and I'll never do so no more.' I'm tryin' all the day, as though I got my livin' a-cleanin' onions. Believe me, my dear, or my feelin's will be too much for me. They be illin', me fast-ers I can dispose of 'em; and if you don't leave that 'ere coachman and smile on me, I shall either go up like a ballon, or else there'll be a case of 'omicide.' I wrote on to that 'ere style, yer know, thinkin' she'd melt like a tyster in a fryin-pan, but she didn't; and the next thing I hears was that the coachman was in the village schoolhouse readin' my letter. Since then I've gun up the tender passion and gev up writin' letters."

"Well, your have half had luck, Simon; but perhaps you'll be more fortunate next time. Mr. Temple tells me you have something to tell me about the ghost. What is it?"

"You ain't a-seen it 'ere hinfidel villain since he went away from 'ere, Mr. Blake, have 'e?"

"I saw him in Hyde Park one day, but have never spoken to him."

"Well, I'm in a fog."

"I'm in a fix. How's that?"

"Why, I can't understand a bit why that 'ere ghost wur a-got up."

"You think it was got up, then?"

"Certain of it, yer honour."

"Well, tell us about it."

"Well, sur, after you left all of a hurry like, we had a big party in the house, and all the servants 'ad to 'elp, and no sooner did I git in that 'ere house than I beginned to put two and two together, and then I see a hindividual that I beginned to think wur mighty like that 'ere ghost."

"And who was that?"

"Why, that 'ere hancient wirgin, Miss Staggles."

"Ah, what then?"

"Well, I beam somebody tellin' 'er as 'ow you were gone to London, and I thought she looked highly pleased. After dinner, I see her come out of the drawin'-room, and go away by herself, and I thought I'd watch. She went up to her room, yer honour, and got in a convenient place for watchin', 'cos, you see, sir, I 'ad a clue. She weren't a minit afore she wur out, Mr. Blake, a-carryin' somethin' in her hands. She looks cautiously 'round, and then I see a man a-comin' straight for your bedroom door, and goes into your room. In a minit more she comes out, with nothin' in her hands. So then I 'as to myself, 'She's deposited some o' her combustible matter in Mr. Blake's room.'

"It was a bold and dangerous thing to do, yer honour, but I goes into your room and looks around. Everything seems right. Then I looks and sees that the drawer of the wardrobe ain't quite shut, so I takes a step forward and peeps in."

"And what did you see?"

"Why, I see the turnpin's of that 'ere ghost. The shroud, knife, and all the rest on't."

"Well, Simon?"

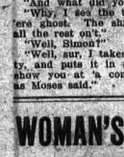
"Well, sur, I takes it to my shanty, and puts it in my own box, to show you at a convenient season, as Moses said."

WOMAN'S MOST SUCCESSFUL MEDICINE

Known All Over The World —Known Only For The Good It Has Done.

We know of no other medicine which has been so successful in relieving the suffering of women, or received so many genuine testimonials, as has Lydia E. Pinkham's Vegetable Compound.

In nearly every community you will find women who have been restored to health by this famous medicine. Almost every woman you meet knows of the great good it has been doing among suffering women for the past 30 years.



Fox Creek, N. B.—"I have always had pains in the abdomen and a weakness there and often after meals a soreness in my stomach. Lydia E. Pinkham's Vegetable Compound has done me much good. I am stronger, digestion is better and I can work with ambition. I have encouraged many mothers of families to take it as it is the best remedy in the world. You can publish this in the papers."—Mrs. WILLIAM S. BOURQUE, Fox Creek, N. B.

In the Pinkham Laboratory at Lynn, Mass., are files containing hundreds of thousands of letters from women seeking health, in which many openly state over their own signatures that they have regained their health by taking Lydia E. Pinkham's Vegetable Compound, many of whom state that it has saved them from surgical operations.

W. N. U. No. 893.

"Is that all?"

"Why, sir, the next mornin' I see 'em a-waitin' 'er sweet self on the lawn so I goes up to 'er all familiar like, and says 'Top o' the mornin' to Miles Staggles.'

"'Who are you, man?' she says.

"'As nice a chap as you ever see,' I says. 'I thought you married wi' small-pox, but as that ain't, my fault, ma'am; it is owin' to the experimentin' doctor.'

"'What do you want with me, man?' she said.

"'Why, ma'am,' I said, 'I'm young and simple, and I wur frightened wi' a ghost t'other night, and I thought as how you, bein' purty hancient, might assist me in findin' things out about it.'

"With that, sur, she looked oral strange, and I thinks I'm on the right track, and I says again, 'That 'ere ghost wur well got up, mum. I've played a ghost myself in a theatre, and I could never git up like you did the other night.'

"'Me got up as a ghost!' she screamed. 'Man, you are mad.'

"'Not so mad,' I says, 'seein' as 'ow I see you carry that 'ere ghost's wardrobe, and put it in Mr. Blake's room last night.'

"She went off without another word, yer honour, and the next thing I heard 'bout her was that she'd gone to London."

"And why did you not tell Mr. Temple?"

"Well, Mr. Blake, he didn't know my 'andwriting 'bout 'is 'evenin' rambles at that 'ere hinfidel villain, and wasn't acquainted wi' the things that you and me 'ave talked about; besides, I thought as 'ow you wur the one that ought to know first of all."

"I thought long ever Simon's words, but could not understand them. Why should Miss Staggles pose as a ghost, even at the instigation of Voltaire? There could be nothing gained by it. I shall confess here that it was not without meaning. Somehow it was connected with Voltaire's scheme; of that I was sure, but at the time my mind was too confused to see how.

So far, not one step had been taken to prove whether Kaffar was dead or alive, and although I knew nothing of a detective's business, I did not like taking any one into my confidence. I resolved to do all that was to be done myself.

In spite of everything, I spent a pleasant evening at Temple Hall. We talked and laughed gaily, especially as Tom was preparing for his wedding with Miss Edith Gray, and when I told Mrs. Temple how Tom had popped the question on the landing at midnight, after the appearance of the famous Miss Staggles' ghost, the merriment knew no bounds.

It was after midnight when I retired to rest, but I could not sleep. I could not help thinking about this great problem of my life. How could I find Kaffar? How could I tell who, in London, were the agents of Voltaire? The next morning I bade good-bye to my friends, and started for the station. When I arrived all was quiet. Not a single passenger was there, while the two porters were lolling lazily around, enjoying the warmth of the bright May sun.

I asked to see the station-master; he was not at the station. Then I made inquiries for the booking-clerk, who presently made his appearance. I found that there was a train leaving about midnight, which travelled northward, one that had been running some years.

"Were you at the booking-office on the day after New Year's Day?" I asked.

"Yes, sir," replied the clerk.

"Do you remember a man coming for a ticket that night who struck you as peculiar?"

"What kind of a man, sir?"

"A foreigner. Small, dark, and wiry, speaking with an accent something like this," I said, trying to imitate Kaffar.

"No, sir, I don't remember such a person. There were only three passengers that night—I remember it very well, because my brother was here with me—and they were all Yorkshire."

"This midnight train is a stopping train?"

"Yes, sir. It stops at every station from Leeds."

"How far is the nearest station in the Leeds direction?"

"Seven miles, sir. The population is rather thin here, sir. It gets thicker the closer you get to Leeds."

"And how far the other way?"

"Only a matter of three miles northward, sir. There's a little village there, sir, has sprung up because of Lord——'s mansion, sir, and the company has put up a station."

"And how far is the next station beyond that?"

"A long way, sir. It's a junction where some go to catch the night express to Leeds. It must be eight miles further on. T'a train is now due, sir, that goes there."

"And it stops at the next station?"

"Oh yes, sir."

I booked immediately for it, and in a few minutes arrived there. It was, if possible, more quiet than the one from which I had just come; a more dreary place one could not well see.

I soon found the man who had issued tickets on the night I have mentioned. Did he remember such a person as I described?

"Yes, sir," he said, "I do remember such a chap; partly because he was the only passenger and partly because he looked so strange. He looked as if he'd been fightin', and yet he was quite sober. He was a funny chap, sir; one as I shudn'n like much to do with."

"And where did he book for?"

"Dingledale Junction, sir."

"And he would be able to catch a train from there?"

"He would have to wait a quarter of an hour for the express to Leeds," replied the man.

"And how long will it be before there's another train to Dingledale Junction?" I asked anxiously.

"Three hours and a half, sir."

This was an awful blow to me. To wait all this time at that roadside station was weary work, especially as I could do nothing. I found, however, that I could hire a horse and trap that would take me there in about two hours. I therefore closed with this offer, and shortly after drove away.

I felt sure I had made one step forward. Kaffar was alive. The blunt Yorkshireman's description of him tallied exactly with the real appearance of the Egyptian. Of course I was not sure, but this was strongly in favour of his being alive. There was something tangible for which to work now, and my heart grew lighter.

Dingledale Junction proved to be rather a busy place. There were two platforms in the station, and a refreshment room. I found also that Mr. Smith was actually represented there, in the shape of a small boy, a dozen novels, and a few newspapers. This, however, did not augur so well for my inquiries. The officials here would not be so likely to notice any particular passenger. Still there was something in my favour. Kaffar was not, under any circumstances, to attract attention in a country place. His appearance was so remarkable, that any countryman would stop for a second look at him.

After a great many inquiries, I found that Kaffar, or a man strongly resembling him, had taken a ticket for Leeds. He had no luggage, and what made the porter in attendance remember him so vividly was the fact of his being angry when asked if he had any luggage to be labelled.

So far, then, my inquiries were successful; so far I might congratulate myself on making forward steps. And yet I was scarcely satisfied. It seemed too plain. Would Kaffar have allowed himself to be followed in such a way? I was not sure. On the one hand, he was very cunning, and, on the other, he knew but little of the means of detecting people in England.

I took the next train for Leeds, and there my success ended. I could find traces of him nowhere. This was scarcely to be wondered at. Leeds is a great commercial centre, a where men of every nationality meet, and of course Kaffar would be allowed to pass unnoticed. Then I began to think what the Egyptian would be likely to do, and after weighing the whole matter in my mind I came to this conclusion: either he was in London with Voltaire, or he had gone back to Egypt. The first was not likely. If Kaffar were seen in London, Voltaire's plans would be upset, and I did not think my enemy would allow that. Of course he might have means of keeping him there in strict secrecy, or he might have a score of disguises to keep him from detection. Still, I thought the balance would be heaviest on the side of his returning to Egypt. I naturally thought he would return by his native land, because I had heard him say he talked none of the European languages besides English and a smattering of Turkish.

(To be continued.)

Nerve Cure.

Who's that man who just kicked the chair over and threw a pack of cards into the fireplace?" inquired one waiter.

"Oh," replied the other, "he's the gentleman who tries to rest his nerves by playing solitaire."—Washington Star.

The desire for knowledge, like the thirst of riches, increases ever with the acquisition of it.

The annexation of Chosen (Korea) by Japan has made the Tumen-Ula River a boundary between Russia and Japan. As the fishing rights in the waters of this river were not covered by the Russo-Japanese convention of 1907, it is reported that both Governments are now collecting data regarding these fishing grounds.

One of the newest musical instruments, operated by electricity, reproduces the notes of forty-five orchestra performers.

Within the square mile which constitutes the City of London, the yield from the income-tax is nearly $50,000,000.

A GOOD MEDICINE FOR THE SPRING

Do Not Use Harsh Purgatives—A Tonic is All You Need.

"Not exactly sick—but not feeling quite well. That is the way most people feel in the spring. Easily tired, appetite fickle, sometimes headaches, and a feeling of depression. Pimples or eruptions may appear on the skin, or there may be twinges of rheumatism or neuralgia. Any of these indicate that the blood is out of order—that the indoor life of winter has left its mark upon you and may easily develop into more serious trouble.

Do not dose yourself with purgatives, as so many people do, in the hope that you can put your blood right. Purgatives gallop through the system and weaken instead of giving strength. Any doctor will tell you this is true. What you need in spring is a tonic that will make new blood and build up the nerves. Dr. William's Pink Pills is the only medicine that can do this speedily, actively and surely. Every dose of this medicine makes new blood which clears the skin, strengthens the appetite and makes tired, depressed men, women and children bright, active and strong. Mrs. Maude Bagg, Lemberg, Sask., says: "I can unhesitatingly recommend Dr. Williams' Pink Pills as a blood builder and tonic. I was very much run down when I began using the pills, and a few boxes fully restored my health."

Sold by all medicine dealers or by mail at 50 cents a box or six boxes for $2.50 from The Dr. Williams' Medicine Co., Brockville, Ont.

THE POPULATION OF RUSSIA

First of All White Races in Numbers —Agriculture Leading Occupation.

We gather from the "Russian Year Book" that on Jan. 1, 1910, the population of Russia amounted to 160,748,400, and, together with the Finnish provinces, the total population amounted to 163,778,800 people. In thirteen and a half years, from the Autumn of 1897 to January, 1911, in spite of war, cholera and famine, the Russian population has increased by 38,199,000 souls—an annual growth of 2,712,000, in point of numbers Russia is first of all the white races.

The vast population is not entirely of Russian race; the empire counts 10 per cent. of Tartars, 6 per cent. of Poles, and a considerable number of Lithuanians, Letts, Finns and Jews. In territorial extent Russia is the largest country in the world. It is forty-four times as big as France.

Three-quarters of the population are, it is said, engaged in agriculture, 10 per cent. in various industries, 4.5 per cent. in private service, 3.5 per cent. in trade. All other occupations do not engage more than 7.5 per cent.

Although in Russia agriculture is generally the predominating occupation, the largest proportion of people employed in this pursuit is found in Central Asia, about 82 per cent.; the second place is taken by Siberia, over 80 per cent.; followed by the Caucasus, about 79 per cent. and Poland, with only 58.6 per cent. On the other hand, industrial pursuits, mining industries, etc., are more developed in Poland, which engages 15.4 per cent. of the population employed; then come: European Russia, about 10 per cent., the last place being taken by the Caucasus and Central Asia.—Westminster Gazette.

Taking No Chances.

To justify his repeated use of the same witticism, as noted in three of his plays, J. M. Barrie says:—"We Scots abhor waste. Did you ever hear of the aged Saunders Carlyle, who always drank his whiskey to the last drop (the instant it was poured out for him)?

"'Why do you drink down your liquor in that quick, greedy way?' a stranger said to Saunders in a reproachful tone.

"'I once had one knocked over,' the old man explained.

Too Poor.

"Well," her friend said, "he seems to be able to make an honest living."

"Yes," she replied, "but heavens! who wants to marry a man of that kind nowadays?"—Chicago Record Herald.

Just as Comfortable.

"Have you a spare room in your flat?"

"No, but I stand in with the janitor. So when I have a guest overnight he lets me use the telephone booth."

Off to a Good Start.

Hicks—I hear that Brown's speech at the club dinner last night was quite funny.

Wicks—The opening sentence was—very. He rose and said: "While I was sitting on my thoughts a chair collapsed beneath me." Everybody roared.—Boston Transcript.

Small paper towels are sold in New York at 450 for 50 cents.

An Awkward Breat.

"You've made a mistake in your paper," said the indignant man, entering the editorial sanctum. "I was one of the competitors at the athletic match yesterday, and you have called me the well known lightweight champion."

"Well, aren't you?" said the editor.

"No, I'm nothing of the kind, and it's confoundedly awkward, because, you see, I'm a coal merchant."

As Good as His Word.

After having been buried for seven years in the desert, the body of a German trooper named Rogge has been found by a flying patrol in a shifting sand dune near Kolmanskop, German South-West Africa. The unfortunate trooper had been sent to convey the mails from Luderitzbucht to some remote inland stations. He never arrived.

His route lay via the Ukama Springs, a small oasis, and from notes found in a pocketbook on the body it appears that he lost his bearings, owing to desert mirages, and failed to make the Ukama Springs. He wandered about aimlessly for days, without finding his way.

His last note was to the effect that he was suffering fearful torments from thirst, and that he intended to blow out his brains before his reason gave way completely. The body was found with a bullet hole in the temple, and the packet of letters lay beside it intact.

One pound of good coal has sufficient energy to lift a man fourteen miles high.

Minard's Liniment Cures Burns, Etc.

Jenks: Why on earth did you laugh so heartily at that ancient jest of Borem's?

Wise: In self-defence.

Jenks: In self-defence?

Wise: Yes, if I hadn't laughed so he would have repeated the thing, thinking I hadn't seen the point.

Attacked by Asthma. The first fearful sensation is of suffocation, which hour by hour becomes more desperate and hopeless. To such a case the relief afforded by Dr. J. D. Kellogg's Asthma Remedy seems nothing less than miraculous. Its help is quickly apparent and soon the dreadful attack is mastered. The asthmatic who has found out the dependability of this sterling remedy will never be without it. It is sold everywhere.

One day last week two little girls in Parsons were hurrying to school and were afraid they would be tardy. One little girl said:—"Let's kneel right down and pray that we won't be tardy." "Oh, no," said the other, "let's hike to school and pray while we're hikin'."—Parsons (Kas.) Sun.

Some of the fastest trains in the world are to be found in England and France. England has eight regular daily trains with speeds of 55.1 to 58.2 miles an hour, whose stop-to-stop runs are from 72 to 118 3-8 miles in length. The France roads run four daily trains over a distance of 77 3-4 to 107 1-2 miles at speeds from 56.2 to 61.8 miles an hour.

TRADE WITH NEW ZEALAND

Canada Sending Many Manufactures and Buying Much Butter.

Imports from Canada into New Zealand during the year 1911 were $108,200 in excess of those for 1910, says Mr. W. A. Beddoe, Canadian Trade Commissioner, writing from Auckland on Feb 16th to the Department of Trade and Commerce. There may be some variation in the figures, but they will be larger, not smaller, when all returns are in. Articles imported from Canada during the last quarter—October, November and December, 1911—had a value of $451,505, and covered 107 items, of which 42 were entitled to preferential treatment. As to the remainder, agricultural implements and plain and barbed wire, of which large quantities were imported, enter free. The preference includes those articles, such as paper, fish and furniture.

The feature of the season, Mr. Beddoe adds, has been the rapid growth in the export of butter from New Zealand to Vancouver. This trade has exceeded the most sanguine expectations of the merchants, their resources being unequal to the task of almost to meet the great demand from the Canadian market. Up to this time last season only 2,954 boxes of butter had been sent to Vancouver, whereas the total for this season stands at 19,926 boxes.

When Leprosy Was Prevalent

Leprosy, of course, was common in England during the middle ages. Old leper hospitals and leper burial pits existed in many places. Most old churches have a leper's window in the chancel, a narrow angled opening in the wall through which the leper might see the elevation of the host.

On Saturday last the clerk of the Liskeard Board of Guardians reported that he had found, that at one time there was a leper hospital in the neighboring parish of Menwin, and that the land belonging to it are now let for St. Lawrence Fair, one of Cornwall's popular annual festivities. It now appears that the revenue of the estate of the St. Lawrence Hospital were directed generations ago, by the Court of Chancery, to be paid to the treasurer for the time being of the Cornwall Infirmary at Truro to be primarily applied in the proper accommodation therein of leprous persons.

The income of the St. Lawrence estate is still paid to the Truro Infirmary, so that the Liskeard guardians have sent full particulars to its authorities of Wellington's case asking them to take charge of it.

Recall of Umpire's Decisions.

Here is a way of adding to the attractiveness of our national game. Some offsetting economy of time could be had in reduction of innings to seven. "Strike!" the umpire declares. "Doubt it," shout the spectators. "How many challenge that decision?" cries the megaphone man. A hundred rise, and the instantaneous electrical tabulator reveals. A test vote is ordered. All in favor of the umpire's decision stand. Counted. Opposed stand. Counted. The decision rendered, and the game proceeds.

The umpire would still be a convenience. He could announce the uncontested things. Public sentiment would protect him in going somewhat further. Everybody would want to "play ball." Fanciful or captious challenges of his decisions would become unpopular. The burden of proof would ventilating and lodgement on the critics. Perhaps his position would be more secure than now. Who knows? Let us try it!—Boston Herald.

The First Savings Bank.

The hundredth anniversary of the founding of the first savings bank of the modern type was celebrated last year. The founder was a Presbyterian village pastor. The minister of a church at Ruthwell, Scotland, distressed at seeing the wastefulness of the laboring people in his parish, offered in the year 1810 to pay 5 per cent. interest to anybody who would leave savings with him.

The minister, the Rev. Henry Duncan, had the financial genius to make a go of his original project, and he was able a few years later to record in a pamphlet on "A Parish Savings Bank" a very remarkable betterment of economic conditions in his neighborhood—less drinking and more thrift. The pamphlet attracted wide attention, the experiment was imitated elsewhere, and the vast savings-bank system of the civilized world has sprung from his root. The town of Ruthwell felt it owed so much to Mr. Duncan that in the year 1846 it erected a public monument to his memory.

From Eiffel Tower to Morocco.

The military wireless telegraphy station on the Eiffel Tower, Paris, from which communications can be exchanged with Morocco, is going to have its range doubled and its power increased six-fold.

Red rains are very rare, but in volcanic regions gray rain is comparatively common. Sicily has had many showers of this shade. They are caused by the quiescent atmosphere being full of ash colored volcanic dust from Etna. This dust is infinitesimally fine and colors the rain as it falls.

Petroleum fields covering a vast area in Turkestan, extending to the Chinese frontier, have recently been surveyed by Professor Hjalmer Bjorgen, of Stockholm.

Russia supplies Great Britain with the greater proportion of her poultry and eggs.



15c a Tin.

Don't let them fool you with a cheap imitation. SNAP is the ORIGINAL and BEST HAND CLEANER. Will remove grease and stains of all kinds.

ROYAL YEAST

LOOK FOR THE BLUE PACKAGE

BE CAREFUL TO SEE THAT LABEL ON PACKAGE IS BLUE. NO OTHER COLOR EVER USED ON ROYAL YEAST

REMEMBER THE COLOR BLUE

E.W. GILLETT CO. LTD.

TORONTO — ONT.



Subdues of Delhi.

One of the few survivors of the siege of Delhi, in the person of Gen. Sir Alexander Taylor, has passed away in England, at the age of eighty-seven. He went to India in 1844 as a subaltern in the Bengal Engineers, took part in the two Sikh wars, and was the moving force of the engineering operations against Delhi during the Mutiny of 1857.

Night after night, while the batteries were building before Delhi, Taylor, who was second in command of the Engineers under Baird, studied the ground and perfected the final plans for the assault. He virtually directed the whole of the operations in the field, and Nicholson, hearing on his deathbed that the credit was being bestowed elsewhere, is said to have exclaimed, "If I get through this I shall let the world know it was Alex. Taylor who took Delhi."

Lord Lawrence, who knew more than anyone of the inner history of the camp, wrote in 1858 to Lord Dalhousie: "To Nicholson, Alex. Taylor of the Engineers, and Neville Chamberlain the real merit of our success is due."

During the street fighting which followed the assault, Taylor showed extraordinary resource, and when our troops began to display signs of demoralization it was he who suggested that the Engineers should break internal passages from house to house. The plan succeeded, and two days later Delhi was in the hands of the British.

Nothing Doing.

"Guess I'll take a hand in this poker game. Gimme $4 worth of chips."

"Nothing doing for you. Wall street is the place for the small investor."

Larry: I think Professor What's-his-name, in Shakespeare, he brings things home to you that you never saw before.

Harry: Huh I've got a laundryman as good as that.



Shiloh's Cure

quickly stops coughs, cures colds, heals the throat and lungs. 25 cents.

In Hamburg the nature of the soil is such that no very tall buildings can be erected, and there are few that have as many as ten floors.

The face trade of France is said to afford employment for 200,000 persons.

Home to Roost.

Apple green west and an orange bar,
And the crystal eye of a lone, one star,
And "Child, take the shears and cut what you will—
Frost tonight, so clear and dead still."
—Edith M. Thomas in Harper's.

Pea green pills and orange bunk
And the ragged rime of one mad or drunk,
You must confess this approaches Miss
Edith's verse, but we we can't sell this.
—Buffalo News.

Crushed pumpkin dawn and a lemon breeze—
Child, lead your mother outdoor to freeze.
At stuff like this we could never fail,
Just we'd never darn offer this stuff for sale.
—Houston Post.

Alice blue cheese and a plate of tripe
And fourteen Chinamen hitting the pipe.
Verses like this make a bosom throb.
I hope it won't cause me to lose my job.
—Milwaukee Sentinel.

Asking Too Much.

"And did they put the bounds on the scent of the escaped prisoners?" asked the New York police captain.

"Sure," replied the detective.

"And did the dogs run them down?"

"No."

"Why, I thought they were such wonderful dogs on the scent?"

"Well, they are; but, you see, they trailed the prisoners to the subway, and there were so many different smells that the hounds lost the trail."—Yonkers Statesman.

An International Investigation.

"Oh, yes; auntie belongs to the leading sociological society."

"Does she devote much time to it?"

"Yes, indeed, a great deal of time. Why, she's down to the hall now watching Professor Quincy De Booze dance the turkey trot."—Cleveland Plain Dealer.

The Crookedest Thing.

The crookedest thing in the world, my boy,
You can see it in the dark.
It represents power, and it brings great joy.
It's the plain old $ mark.
—Cincinnati Enquirer.

In 1479 the "Kalender of Shepardes" appeared. This (says a writer) was the first almanac printed in England.

We're always ready to get a little bit down on the chap who remodies his feuds without ever saying a word about them!

Over 170,000,000 lbs. of tea are exported annually from India to the United Kingdom.

Let Hubby Do It

"You'd think a girl's parents would want her to learn to cook before she married."

"Oh, I don't know. Why should they supply the raw material for her to practice on?"

"Is my hat on straight?"
"No, one eye shows."—Life.

There are eleven white rivers in North America.

AGENTS WANTED.

Write for agency for our special to order tailoring for your town. There is money in it. John Dawson, Ltd., Church St., Toronto.

CPR ATLANTIC STEAMSHIPS

ROYAL MAIL EMPRESSES

FUTURE SAILINGS

St. John-Liverpool.

Lake Manitoba	Thurs., Mar.	28
Empress of Britain	Friday, Apl.	5
Lake Champlain	Thurs., "	11
Empress of Ireland	Friday, "	19
Lake Manitoba	Thurs., "	25

Summer Service.

Montreal or Quebec-Liverpool.

Empress of Britain	Friday, May	3
Lake Champlain	Thurs., May	9
Empress of Ireland	Friday, May	17
Lake Manitoba	Thurs., May	23
Empress of Britain	Friday, May	31

and weekly thereafter.

Low Rates—Superb Service.

Reservations and details from any Railway Agent or write

J. S. CARTER, Gen'l. Agt.
210 Portage Ave., Winnipeg.

Canadian Northern Steamships, Limited.

The Royal Line

Speed — Steadiness — Splendour.

Montreal — Bristol — London.

Sailing — Entered.

R.M.S. Royal George May 1st daylight
R.M.S. Royal Edward " 15th "
R.M.S. Royal George " 29th "
and fortnightly thereafter.

Insist on your ticket reading via "Royal Line."

For further particulars, illustrated booklets, etc., apply any Railway or S. S. Agent or write direct to A. H. Davis, General Agent, 372 Main St., Winnipeg.

ARLINGTON CHALLENGE WATERPROOF COLLARS

The Arlington Co. of Canada, Ltd.
36 Fraser Ave., Toronto, Ontario.

FURS

Trappers, Dealers, in any kind of Raw Furs, cannot afford to dispose of their collections without first obtaining our prices sent upon request. Remittance forwarded day goods received. Express and mail charges on all shipments paid by us. Circular Letter of Special For Operator. Your correspondence solicited.

John Hallam — Toronto

The Wainwright Star

Published by The Wainwright Star Publishing Co.,

MAIN STREET, WAINWRIGHT, ALBERTA

SUBSCRIPTION $1.00 a Year in Advance.

Contract advertising rates in the Wainwright Star can be obtained on written application. These prices necessarily vary with duration of contract. Short date rates are charged, where no contract is made.

Local and Municipal advts., first insertion 15c per line, each subsequent insertion 5c per line, measured as per body type of advt.

Local reading advts. 10c per line per issue.

Advts. such as 'Strayed,' 'For Sale,' 'Wanted,' etc., three insertions for $1.50. Cash with order.

News Stands where the STAR is Sold—Red Cross Pharmacy, and The Wainwright Pharmacy.

NORMAN E. COOK, - - Manager and Editor

WAINWRIGHT, ALTA., WEDNESDAY, MAY 8th 1912

Sometime ago, a prediction was made through these columns that, in the event of a by-law being submitted re—the erection of a flour mill, ten ratepayers would not be found who would register their votes against it. We wouldn't like to make the number any smaller, but it wouldn't surprise any of us to see the issue carry unanimously and without a single opponent. And that would be going some.

C. E. Bird, who will construct a $20,000 flour mill at this point in the event of a favorable expression at the polls on May 27th., is as optimistic concerning this district as any ratepayer in the town and has great faith in its future. He will show it by investing more than $23,000 here. This is the right kind of faith. It isn't like these fellows who are here today and away tomorrow.

Last year local merchants lost about twenty five per cent of the trade of the district farmers. How was it lost? By inferior conditions in the sale of their grain and in being compelled to haul their products of the soil to Vermilion where a flour mill could grind their wheat and other grains. They traded there as was natural. The town was a loser. Boost the flour mill proposition.

Mr. Bird estimates that his mill will draw from a territory fifty miles in radius. Wainwright will be that centre to which farmers will radiate. Local business-men will draw trade from an increased number of customers, distributed over an area of ten of thousands of acres. Trade and commerce keep a town alive and the more trade the better is that particular town or city.

The pamphlet to be circulated by the local board of trade is now in the hands of the printers and the work will be promptly and expediently executed. It will contain twelve pages with a gold buffalo head embossed upon the cover. The pamphlet should be a distinct credit to not only the board of trade but to the town as well.

The local agricultural society is determined to have one of the best fall fairs in the province this year. One of the first steps to be taken, however, should be the improvement of the grounds, and it is understood that this work will be done at no far distant date. President Forster states that thousands of dollars will be spent.

Special trains passing through this point with hundreds of superior immigrants is sufficient evidence of the fact that Central Alberta will receive its full share of desirable settlers this year. G. T. P. officials are optimistic and predict that at least half a million choice American settlers will move to Canada this year.

It now transpires that the local brickyard is on a fair way to lie idle for the balance of the summer, unless the English capital arrives immediately with which to carry on this industry this summer. Several local parties are considering the formation of a joint stock company and the opening up of new clay beds.

Of course the Grand Trunk Pacific made Wainwright and to that company belongs a certain amount of the credit. But what prompted the G. T. P. to build their line of railway through the prairie provinces? Had it not been for the rich grain fields, and the western farmers, it wouldn't pay for axle grease. What would Wainwright amount to but for the farmer? Give them a flour mill and some recognition.

Farmers claim that annually they lose about thirty per cent on their grain receipts because they are not in a position to have it milled and the offal disposed of as feed to cattle and live stock. They are now in line for the receipt of just deserts and their legitimate allowance. Who is there who will stand out against these men and buck their own best interests?

Even if the farmers alone figured it out, this would be sufficient reason to arrive at a logical decision in regard to a flour mill at this point. But fairminded views must eventually result in the unanimous conclusion that a flour mill will assist the farmers materially. It is plain to every farmer that such an industry will be to their advantage. Give them your favorable consideration.

Few are in favor of a boom that will die out like a glowing ember. Every ratepayer works for the advancement of his town and is desirous of locating as many industries there as possible. Such industries as a flour mill, in a district as large as one which a local mill would have, are hastening factors. A big boom founded on good grounds is legitimate and very desirable.

Clean-up work in the town has not been entirely completed and it would be opportune to suggest that whatever work was not finished on "clean up day" should be proceeded with immediately. Again we say,—Wainwright's appearance is very creditable but a thought uppermost should be the elevation of the town to a class of its own.

It is well to note that many progressive and enterprising citizens are beginning at the proper time to make a beautiful city of Wainwright. Many have purchased trees and shrubs of late and have planted the same either on their premises or on the streets in front of their property. Wainwright should be a city of beauty in five years time.

Complaints will always arise from the condition of crossings at the street corners until the town council takes up the suggestion to either cement these intersections or grade them in the proper manner. During the recent wet weather they have been unsightly, although gravel has improved their condition a little.

Action has been taken by the right agitators for the beautifying of First Avenue, and a recommendation will be made by the board of trade for the planting of trees along that highway. It will also be suggested that certain streets in the town be boulevarded. The G. T. P. deserve some encouragement in the beautifying work that is being done.

The local board of trade claims a certain amount of credit for locating such a valuable man as Mr. C. E. Bird who will build a flour mill here. With the eventual erection of a flour mill one point will be triumphed and so will have the board of trade. This was one of the main planks in an aggressive program. They will work tooth and nail for a unanimous vote on May 27th.

Certain farmers in this locality who milled their grain at Vermilion last fall have drawn rosey pictures of the superior advantages of a flour mill. Few doubted what they said for they, themselves, proved it. But they travelled a distance of forty-five miles to dispose of it and spent their money elsewhere. Keep the money of the district farmers here where it rightly belongs.

Mixed farming has been preached from the platforms and through the columns of ninety-nine out of every hundred newspapers in the province. But such persuasions would be to no avail were conditions not sufficiently favorable to warrant this enterprise. Custom grinding and a modern flour mill will furnish the cheap feed for live stock. That's why the farmers favor a mill.

Many points are conceded, yet one stands out very prominent and should have foremost importance. The town will be interested in this mill proposition to the extent of $10,000 and will have collateral from the mill owners to the extent of $22,000, which is sufficient. The town will see to it that the mill is run properly and the farmers get a square deal. Some inducement.

And then there's another reason why the vote on the mill by-law should be unanimously favourable. Wainwright will shortly be in line for electric lights. Mr. Bird has expressed his desire to install a plant with his mill, where he will have the facilities for so doing. It won't cost the town one cent and agitation in this line will cease. Give the mill by-law a shove, push it, keep it moving.

If you haven't a tag for your dog, put him under the bed, lock him in the wood-shed, send him away to the country, put him any old place where the tax collector cannot find him and thus should you haven't one. These are the sentiments of many, but it is well to see that the chief of police is finding the most of them and will have a public execution of the whole works some day soon.

It is said that Wainwright has more orphan dogs for a town of this size than any in the country. Worthless canines are permitted to run at large and damage both public and private property and no fee is paid for this damage, whereas the superior breeds which are prized by their owners are not given any better show than those which travel the streets from morning until night.

The tax collector is starting his work in this respect in the proper manner and deserves commendation for the interest he has taken in his work. Wainwright has too many quadrupeds of this kind and the sooner some of these worthless and useless canines are done away with the sooner will they cease to be cause for annoyance and aggravation. Chloroform is cheap.

Walk along the sidewalk and you stumble over a dog whose taxes are not paid, don't kick him out of the way, for this would be cruelty to dumb animals and the humane society would get after you, but leave it to the authorities to dispose of the animal. He has a neat little metal box into which he places dogs and in a few minutes the moist cloth has done its work.

Frank Rack, a veteran and pioneer farmer of this locality who is now in the States, gave as his opinion that farmers of this district lost $20,000 last year by not having trailed with a flour mill. Where did that amount of money go to and who profited by it while the farmers lost? The elevator companies and those 'higher up' in the wheat business. Let the farmers get all they can.

With the indication that Wainwright will have a flour mill before the fall crops are harvested, many settlers have already located in these parts. With the actual construction and the name of "C. E. Bird & Co., Millers, Custom Grinding, etc., etc.," hung out on a real mill, many more will come and help along the development of this banner district.

This publication takes a stand on the flour mill question for obvious reasons. A few of them are expressed in these columns and it didn't take long to figure them out. Farmers have a mine of reasons for the establishment of a mill here. So have local ratepayers who are progressive and broad-minded.

Should any disfavour be shown the flour mill by-law, first consider the source from which the opposition comes, and investigate the foundation of the claims. If they appeal as reasonable and well founded, by all means act accordingly, but if, on the other hand, they are mere 'puppy-talk', kill that man's vote by registering yours for the by-law.

There never was a time when people appreciated the real merits of Chamberlain's Cough Remedy more than now. This is shown by the increase in sales and voluntary testimonials from the persons who have been cured by it. If you or your children are troubled with a cough or cold give it a trial and become acquainted with its good qualities. For sale by all dealers.

DOG TAX NOTICE

All owners of dogs are requested to procure dog tags at once. All dogs running at large after May 1st., without tags will be placed in the pound and if not redeemed in 48 hours will be disposed of.

Gordon Walton,
Chief of Police

It would surprise you to know of the great good that is being done by Chamberlain's Tablets. Darius Downey, of Newberg Junction, N. B., writes "My wife has been using Chamberlain's Tablets and finds them very effectual and doing her lots of good." If you have any trouble with your stomach or bowels give them a trial. For sale by all dealers.

If you carry a memorandum calendar, put a big cross opposite, Monday, May 27th., and write beneath, 'This is the day I vote for the flour mill and insure Wainwright's prosperity'. Do not fully overlook that date and say, Oh, pshaw, enough ratepayers will register their votes in its favour without mine, but be at the polls and cast your vote for a greater Wainwright.

While Taft and Roosevelt are quarrelling over the spoils of nomination, their political opponents are quietly and effectively working towards victory. It wouldn't be a bit surprising to see both losers before they even get down to real business. In fact the tilts in which both have been engaged have tended to injure the republican cause.

Without advancing any argument that cannot be proven, it might be said that the C. N. R. will eventually enter the town, and not intersect the main line of the G. T. P. eight miles east of here. There's a reason for withholding from whence the information comes, but the majority of those who know, believe that this will prove correct.

There must be some good grounds for legitimate boosting. Right enough. Don't you think Wainwright has ample reason to inform the world at large that this is the best community that is graced by the light of God's sun? If you do, then join in the work and show that you believe it. Don't procrastinate. Begin now.

Wainwright has reason to feel proud of a president of a board of trade who will go through the cars as they pass here and loudly acclaim the advantages of locating at this point. This is the manner in which the present president is showing his mettle and his work is fraught with many satisfactory results.

In the event of even a few of the many planks of the local board of trade platform being realized, the record of this live body will go down to posterity as an example for all future boards of trade.

A magician was demonstrating his skill in a southern town and among other things read a newspaper through a flannelette blanket. Suddenly a pretty mullato girl got up and hastily made her way for the door with the remark, "this is no place for a decent girl with only a calico dress."

Now is the time to get rid of your rheumatism. You can do it by applying Chamberlain's Liniment and massaging the parts freely at each application. For sale by all dealers.

UNION BANK OF CANADA

Paid-up Capital, Rest and Undivided Profits $8,181,370
Total Assets (Over) $58,000,000

Thrifty Children

The lesson of thrift, so necessary to the future welfare of your children, is perhaps best taught by opening for each a Savings Bank Account, and encouraging them to deposit regularly a portion of their spending money.

Though they may not accumulate very much money, they will learn its value and how to save it.

We welcome Children's Savings Accounts.

Wainwright Branch : : R. B. DAVISON, Mgr.

LONDON, ENG., BRANCH, 51 Threadneedle, St., E.C. — E. W. ASHE, Manager. G. M. C. HART SMITH, Assistant Manager.

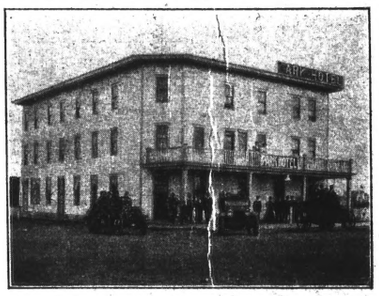
Get Your Eavetroughing

Very soon now, you will require your houses eavetroughed. We are in a position to supply any quantity desired at pleasingly modest prices. : : :

SEND IN YOUR ORDERS

Cassidy & Coolen

Plumbers, Heating and Mechanical Engineers
Second Ave. : : Wainwright



The Park Hotel, L.P.HUSSEY Proprietor

A completely modern house. Steam heated throughout. Open plumbing. Rooms well-furnished and excellent cuisine.

We sell the Celebrated CALGARY BEER

Edmonton Lager, Basse's Ale, and Ginnesis' Stout

WAINWRIGHT, : : : : Alberta

You Can Get Fresh Bread

left at your door daily, 14 Loaves for $1.00

Confectionery---

Good line of Chocolates at..... 40c lb

The Wainwright Bakery

A. CULLEY - - Proprietor

LUMBER LUMBER

Come to us when you want Lumber, Sash, Doors, Lath, Shingles, Building Paper, or anything else in the Building Material line. Our Stock is new and can be bought right.

Call and let us figure with you on your lumber requirements

Wainwright Lumber Co., Ltd.

"THE LUMBERMEN."

P. W. DEVESON - - - - Manager

Inquiries solicited from parties seeking a sound investment in any of named cities or towns. Many of these points afford splendid openings for business and professional men. Full information will be freely furnished. Booklets, Maps, etc., regarding any of these Cities or Towns mailed free upon request.

International Securities Co.

Limited

SUMERSET BUILDING - - WINNIPEG, MAN

Exclusive representative for sale of all Grand Trunk Pacific and International Securities Co. property above named in Wainwright and Suburbs.

W. B. CRAWFORD & CO.

Office between 1st and 2nd Ave. on Main Street

WAINWRIGHT - - - ALTA.

INTERNATIONAL SECURITIES CO., LIMITED
authorized and exclusive Agency of
GRAND TRUNK PACIFIC

For sale of its Townsite Lots in Divisional Points of Melville, Watrous, Biggar, Wainwright and Junction Town of Tofield, also Town of Scott all of which on main line G. T. P. between Winnipeg and Edmonton.

The International Securities Co., Ltd. is owner or manager for sale of other important Townsites or Sub-divisions to Cities or Towns as follows:

Regina, Sask; Moose Jaw, Sask; Medicine Hats, Alta; Lethbridge, Alta; North Battleford, Sask; Canora, Sask; Weyburn, Sask; Entwistle, Alta; Lacombe, Alta; Yorkton, Sask; Swift Current, Sask.

The Best Engine for Plowing or Threshing is the

Rumely Oil-Pull

Sold by

SAMUEL LEWTHWAITE

THIRD AVENUE

Also Rumely Steam Engines and Separators, and Oil Engines ranging from 3 to 60 horse power

Also the unrivaled Cockshutt Plows, Drills, Discs, Adams Wagons, Brantford & Bayne's Buggies

Malotte & Empire Cream Separators, Frost & Wood Machines

THE WEAPONS OF MYSTERY

BY

JOSEPH HOCKING

Author of "All Men Are Liars," "Fields of Fair Renown," Etc, Etc.

(Continued.)

Miss Staggles, who had been almost as silent as a sphinx, spoke now. "We are convinced that you are a wonderful medium," she said, "and we have no conflict with her powers. If, however, you will volunteer, I am sure no one will object."

Accordingly, a man about my own age was introduced to me, and introduced as Simon Slowden. I saw that he was no ordinary character as soon as he came on the platform. He was a man who could be easily imposed upon. Afterwards found out that Simon had had the hardest days in London, and had travelled all over the country for cheap cut-and-trained tie-counter firms, and finally settled down with a fancy tea at Temple Hall, where he had made himself generally useful.

His dialect was a mixture of the Cockney and a dozen others equally bad, until it was almost impossible to tell from the tone in the part of the country from which he had hailed. He was, however, a good-hearted fellow, and I wondered considering his history as honest as the day.

"Now Simon," said Tom Temple, "this gentleman is a scientific, and wants to show some experiments, and he can't get anyone to assist him, so I thought I'd ask you."

"Well," said Simon, "I don't know as I think much of these science gents. They're allays a-bringin' in some new fangled thing or other, but generally there's more in them. Still to 'blige the company, I'll do 'owt reasonable. I'm tough has a crocodile's tongue, and can stand a good-ish bit o' finger and nonsense. Here goes, yer honour."

Voltaire eyed him doubtfully, and then said, "You are not afraid to vaccinate me, be you?" said Simon at length.

"No, why?"

"Cause I can't stand Oat, touch as I us. I lived with a doctor once, and he says he was 'Simon, I want to experiment on yer,' says he. 'I'm tough hisself, and I want to see if we can't be vaccinated, hoppin' cough, and smallpox,' says he. 'What's that, sir?' says I, 'I ain't a gentleman to be vaccinated,' says he, and I said 'to us. Never us more, yer honour.'"

"Why?" asked Tom.

"Cause I'd rather have cholera, hoopin' cough, and smallpox all together than be vaccinated. Yes like women, you never know where they'll break out."

"Will you kindly sit down," said Voltaire, "while I go to my room for a moment?"

While he was gone I went to Simon, and spoke to him, and that gentleman got very communicative.

"I've not quarrelled for love wi' that chap," he says; "and sure's I'm right down Cockney, he hates you like pison. Give him a wide berth, yer honour, and don't have nothin' to do wi' him."

"Oh," I replied, "he can't hurt me."

"Don't know, yer honour. You see he has a way of looking at me in the same place, and sense me; but if you give me a chance he'll beat yer. He'd no business to tarrify me with those peepers o' his."

"Aren't you afraid yourself, then?"

"He can't hurt me, for I'm too tough, and I've been eighted for anybody. I ain't; and I ain't a bad lookin' lib, and——"

But here Voltaire entered the room and spoke to Tom Temple.

"Simon," said Tom, a second after, "what colour are the chestnut mare's eyes?"

Simon heaved himself, struggled, looked vacant, and said dreamily, "They're loike women, and—vaccination, you—you——" but a film came over his eyes, and he was unconscious.

Again there was deathly silence in the room, and all eyes were turned towards Voltaire, who had walked close to Simon Showden.

"The man is not very susceptible," said Voltaire, "consequently I cannot do much with him as I should had he been more highly organized; but I can at least convince sceptics. You will see?" he went on, "that I have not touched him, and yet he is no longer conscious. I will now ask him any question concerning either the dead or the living, that you may be inclined to ask."

"I will ask a question," said Gertrude Forrest. "What are the servants doing at this time?"

"The cook's examinin' a goose" was the reply, "and the housemaid's talkin' wi' a chap as is jest come t' village."

He went on telling what the rest were doing; but Tom Temple immediately sent to the kitchen and found that things were as described.

"Where's Dr. Sharp?" said Mrs. Temple, adding that they could easily find out the doctor's whereabouts the next day.

"He's comin' up here with 'is long-nosed pointer," was the reply, and "he be here in a jiffy."

Five minutes after Dr. Sharp came into the room. "I did not know I could come until half an hour ago," he said, as he entered, and then stared, as he saw how matters stood.

"Will you tell me," said Miss Forrest, "what my aunt is doing just now?"

She mentioned no name, and I don't know how the man sitting in the chair could possibly know anything about her.

"She is just going to bed," he said; "she's a bit ov a cold in her chest, and housekeeper is gwine to take some warmin' stuff to her."

"I'll know if this is true tomorrow," said Miss Forrest, and then relapsed into silence.

Meanwhile question after question was asked and answered, while Voltaire and Kaffar stood side by side, each with a terrible glitter in his eyes.

Under some secret influence Simon Showden was led to the piano, and there executed some of the latest and most difficult pieces of music, and without hesitation told things that were at least marvellous. Then when excitement was at the highest, he awoke and rubbed his eyes.

No one uttered a word, we were all too much amazed. At last Voltaire, with a side long glance at me asked whether we were convinced, and one by one the members of the party expressed their wonder and astonishment. Even Kaffar, who was still a sceptic, was impressed, and I could see by his face that he had decided to test his powers further.

Still, I did not speak a word.

"Mr. Blake convinced?" said Miss Staggles, leering towards me.

"Of what?" I asked.

"Of Mr. Voltaire's power."

"Undoubtedly," I said.

"Come," said Kaffar, "Mr. Blake is still a sceptic. I think it fair that he should consent to test this for him-self."

"Certainly not," I replied.

"But I think it our right," said Voltaire. "I have expressed my perfect want of faith in our powers now, if you have the courage of a man with an opinion. Just the matter. Sit here as Simon did, and see if you can't right."

I thought I heard a voice close to my ear saying "Don't!" and I hesitated.

At this there was a titter among the young ladies.

"I see Mr. Thomas is afraid," said Miss Staggles.

There was an ugly look in her eye as she said this, but the bitter increased my anger, and I sat down.

I know it was an evidence of my cowardice, but I could not withstand the challenge. Strange beings in the unseen behind me, I forgot to take notice of Mrs. Temple's warning glance. I rose up, went to the chair Simon had occupied, and sat down. I finally said, "There, do all you can with me."

Then I said Kaffar came to me while the rest crowded round. The former fixed his terrible eyes upon me, as if he would pour into my very soul. A strange feeling began to creep over me; but I struggled against it with all my strength, and for a minute I seemed to gain the mastery. I felt that I had been the victim of hallucination, and I summoned all my strength and energy to shake off the spell. A strange dream was drifting into my light grey eyes, while his lips became pale. Then I saw him grip Kaffar's hand. Instantly the room was peopled with a strange crowd. Dark forms seemed to come from Voltaire's eyes, peculiar influences were all around me. The faces of the two men became dimmer and dimmer, the people crowded to the front in mid-air, and I felt that my whole strength and energy seemed to be going out of me. Then I saw nothing more, heard nothing more, felt nothing more, for I was in a deep sleep.

(To be Continued.)

A Canal of Steel.

In connection with the Nile irrigation system at Wadi Rom Ombo there has been constructed a canal of steel 5,200 feet in length whereby water from the service reservoir is distributed to the canals in section. It is 10 feet 6 inches in width, twenty feet broad and twelve feet deep. It is made up of seventeen sections, connected by expansion joints, and the riveted steel plates of which it consists are six millimeters in thickness. During the construction the engineers were troubled, among other things, by the unequal expansion of the metal. The expansion was greatest on the side where the sun happened to shine full upon the plates, and the inequality was often sufficient to displace the end of a section about to be joined as much as four inches to one side or the other.—Harper's.

Oldest Picture Thieves.

Herr Ernst Leisching, director of Leichtenstein's picture gallery in Vienna, has invented an apparatus in order to prevent the theft of pictures or other objects of value from public galleries. He says that the "Wooden Head" of the ventilation contains in its arrangement of delicate electric contacts in the wall behind the frame, so made that the least touch on the frame or any pressure, such as attempt to cut out the canvas, would cause to ring an electric bell in a certain office or elsewhere. The bell is in connection with a board containing numbers such as is used in hotels, so that a glance at the board informs the warder of the number and position of the picture which has been touched.—Vienna Cor. London Standard.

Women Bull Fighters Barred.

The Spanish minister of the interior has issued an order by which women are prohibited from taking any active part in bullfights. The following from the Animal's Friend, London, is the reason alleged: "Although the practice of participating in bullfights is not expressly forbidden by law to women, yet it is so antagonistic to the tender feminine nature that a woman toreador seems an almost intolerable spectacle. Therefore the authorities will no longer sanction any bullfight in which women are to appear in, this character."

Hardness of Vanadium.

American saws of vanadium steel are claimed by J. M. Flannery to cut as many as 400 steel axles without attention, while the best imported saws needed grinding after cutting eighty axles. The best steel for metal cutting seems to be that containing vanadium, 0.22 per cent; manganese, 1.31 per cent; chromium, 5.02 per cent; carbon, .682 per cent; manganese, .07 per cent; silicon, .040 per cent. In the tests made vanadium steel saws intended for wood-cutting are reported to have cut a twenty-penny nail and even to have sawed through an iron pipe an inch in diameter without injury to the teeth.

Largest Underground Waterway.

The United States reclamation service recently announced that the headings had met in the great Gunnison tunnel which the government is building in western Colorado to carry the water of the Gunnison river into the Uncompahgre valley, where it will be used for irrigation. The tunnel, which will be cement lined throughout and will have a finished cross section of 10½ by 11½ feet, will be the largest underground waterway in the world. It is six miles in length and will carry 1,300 cubic feet of water per second. Its cost will be over $2,000,000.

"Jones embarrassed me terribly to-day."

"How so?"

"He asked me how I enjoyed his speech at the banquet last night."—Detroit Free Press.

I wrote an aviation play.
The critics were severe.
The reason it "fell down," said they,
Was it lacked "flying machines."
—Boston Transcript.

SYSTEMIC CATARRH RELIEVED BY PERUNA.

My Husband Also Uses Peruna.

Mrs. Della Fry-Sanders, whose picture accompanies this testimonial and who resides at No. 37 Conde St., Tipton, Ind., writing The Peruna Co., as follows:

"Right before the storms of Peruna completely cured me of catarrh of several years standing, and it has husband's cold. Hardly can either of us catch cold we at once take Peruna."

Stomach Trouble.

Mrs. Wilson Reisinger, 704 Nesbitt St., Toledo, Ohio, writes:

"I feel like a new person. I have no more heavy feelings, no more pain, don't belch up gas, *can eat most anything* without it hurting me. I want to be working all the time. I have gained twenty-four pounds.

"People that see me now and saw me two months ago seem astonished. I tell them *Peruna did it.* I will say it is the only remedy for *prolapsus* and all other ailments."

Ancient Method of Pollination.

At a meeting of the Horticultural society of Algeria last November a number of seedless dates of large size and fine flavor were shown which had been produced without artificial fertilization, says Scientific American. The date palm is a dioecious plant, the male and female flowers being borne on separate trees. No seed can be formed unless pollen is conveyed from the male to the female flower by wind, insects or human agency. In Algeria pollination is usually assisted by placing a few male flowers with ripe pollen among the female flowers. Egyptian paintings show that this method was practiced in antiquity. Seedless fruits have often been produced by isolated female trees, but hitherto these seedless dates have been imperfectly developed. At Nice is cultivated a species of date palm which produces black fruit and bears abundantly every year, whether the flowers are fertilized or not, the seedless dates being equal to size and flavor to the normal fruit. In most species, however, the seedless dates are smaller and are produced less abundantly than the normal fruit.

Poison For Flies.

Formol has been recommended as a (for poison by several writers who have studied its action and the best way of using it, says the Scientific American. It is necessary, in order to obtain good results, that the formol shall be swallowed by the insect; hence the flies must be attracted to the poison by mixing with it an appetizing food and by spreading the mixture over a large surface. Honey has given poor results. The best mixture is that of formol with milk. The best results are obtained by using a solution containing 15 per cent of the formalin of commerce, 20 per cent of milk and 65 per cent of water, placed in large flat vessels. Most of the dead flies fall not within the vessels, but around them, sometimes at a great distance.

Poor Pussy.

A lady who owned a tortoise shell cat called her grocer up one morning and gave her usual economical order—an order for dried beans, bonling, yesterday's bread and so forth—and she concluded with a request for 1 cent's worth of cat's meat.

The grocer sighed, for this order would have to be delivered three miles away. But as he was entering the items in his order book the lady called him up again.

"Mr. Sands," she said. "Oh, Mr. Sands!"

"Yes, madam."

"He, Sands, I want to cancel that order for cat's meat. The cat's just caught a bird."—Washington Star.

The Wild Oats Crop.

If the statistics were available probably it would be found that 65 per cent of young men who are sowing wild oats are permitting somebody else to pay for their oatmeal.—Galveston News.

Mythology Up to Date.

"Say, pa, who's Pegasus?"

"He's the only horse that can tow home an airship, my son."—Woman's Home Companion.

The Printer's Error.

"My plans countersunk," the poet wrote
Of his dear child, the darling of his heart.
Then longed to clutch the stupid printer's throat
That set it up, "My pig, my counterpart."
—Harper's Weekly.

"It's a good thing you're so much bigger than I am. I would have given you a good one for daring to say that one cannot establish absolute equality among men."—Yale Mele.

Beneath a spreading canopy
The Turkish sultan stands.
Five suits, a helpless man is he
With weak and useless hands.
His Christian neighbors lovingly
Annihilate his bands.
—Milwaukee Sentinel.

"Be truthful," said the teacher. "Always?" asked the boy.

"Always," answered the teacher. "Never tell a lie?"

"Never."

"Not even a white lie?"

"Not even a white lie."

"Huh! I calculated the lad scornfully. "It's a good thing for you that you ain't a boy with my dad for a father."

"Why?" asked the teacher.

"Because," replied the boy, "it you was my dad's little boy an heard what he said about his folks comin' to visit us with her children an' auntlizzie asked you if you weren't glad to see her, an' you told the truth, like I did, you'd think there was a place where your troubles was mighty thin after dad had finished with you."

He crawled back into his desk and as he sat down with great care there was an expression on his face that showed the great lesson of truth had been, at least in a measure, lost on him.

Tennyson's Carelessness

Tennyson, like Thackeray, seems to have been careless about his manuscripts. Some years after leaving his lodgings in Mornington Place, Hampstead, he wrote to Coventry Patmore from the Isle of Wight telling him that he could find a parcel of old poems, "and a long butcher ledger like book," and that he had some faint remembrance of having left them in a "cupboard of several years standing, and it may be husband's food, sadly on either of us catch cold we at once take Peruna."

Woman's Power Over Man



Woman's most glorious endowment is the power to awaken and hold the pure and honest love of a true man. Without this love life is a failure, and no one in the wide world even knows it better than the endowed. The woman who suffers from weakness and derangement of her system, soon loses the power to awaken and hold the love of her husband. Her good looks, her amiability and womanly charms fade away. Dr. R. V. Pierce, of Buffalo, N. Y., with the assistance of his staff of able physicians, has prescribed for and cured many thousands of women. His wonderful remedy, as successful remedy for women, is known as Dr. Pierce's Favorite Prescription. It is a positive specific for the weaknesses and disorders peculiar to women. It strengthens and heals. Don't accept a substitute which will advise you to accept a substitute in order to make a little larger profit.

IT MAKES WEAK WOMEN STRONG, SICK WOMEN WELL.

Dr. Pierce's Pleasant Pellets regulate and strengthen Stomach, Liver and Bowels.

BUST AND HIPS



Except for those who attempts to make a dress or shirt waist immediately disappointment follows. It is impossible to obtain a good fit by the usual "trying-on-method," with herself for the model and a looking-glass with which to see how it fits at the back.

"HALL-BORCHERT PERFECTION ADJUSTABLE DRESS FORM" does away with all discomforts and disappointments in fitting, and renders the work of dressing at once easy and satisfactory. This form can be adjusted to 50 different shapes and sizes, bust raised or lowered also shape and shorter at the waist line and form raised or lowered to suit any desired skirt length. Very easily adjusted, can not get out of order, and will last a lifetime. Write for illustrated booklet containing complete line of Dress Forms with prices.

HALL-BORCHERT DRESS FORM CO
Dept 20, 59-75 Peel St., Toronto, Can.

CANADA'S GREATEST SCHOOL

WINNIPEG Business College
ESTABLISHED 1882

Awarded first prize at World's Exposition on its work and methods.

Write for a free catalogue. We also give instruction by mail.

Little Tommy's Error.

Mrs. De Venoff—Tommy, do you want some nice plum jam?

Tommy—Yes, mother.

I was going to give you some to put on your bread, but I've lost the key of the pantry."

You don't need the key, mother; I can reach down through the window and open the door from the inside."

"That's what I wanted to know. Now just wait until your father comes home."—Ideas.

A Yankee suffering from toothache went to the dentist to have the aching teeth out. The dentist pulled out a decayed tooth, and was then asked to pull the double one next to it.

"But that's a sound tooth," said the dentist. "The pain is only sympathetic."

"Yank it out, doctor. Hang such sympathy," replied the Yankee.

Some time ago there was a large sale at Derby, and a set of six prints realized six shillings. One of them was of Lawrence's "Miss Farren," and it was sent by the purchaser to Christie's and sold recently for 150 guineas. This is a higher price than Lawrence received from Lord Derby for the original picture, which was long at Knowsley, but a few years ago it was sold to Pierpont Morgan.

Not for the Army.

A recruit and rather benighted village in Borsetshire and the squire had just induced the authorities to put up a pillarbox. Some of the ignorant of villagers were unable to guess the uses of the innovation. A bright idea at last struck an old laborer, one of group who were discussing it. "I know," he said, "it do belong to the Salvation Army; that's why they've painted it red."

"No," said another, "you're wrong. It can't be that, for don't you see it says 'No collection on Sundays?'"

No Family Pride

Genealogist—This is your family tree—kings, dukes, earls, counts, senators, judges and vice-presidents—what do you think of it?

Old Jones.—Well, I think it needs whitewashing up to the first branches and sprayed with sulphate of lime for the rest of the way.

Jones.—Do you think the horse will survive the automobile?

Brown.—Not if it gets in its way.

ARLINGTON CHALLENGE WATERPROOF COLLARS

are the best ever made and are guaranteed to give you satisfaction or your money back.

The Arlington Co. of Canada, Ltd.
16 Front Ave. Toronto

BEST AID TO HEALTH TO MOTHER AND CHILD.

Mrs. Winslow's Soothing Syrup has been used for over SIXTY YEARS by MILLIONS of MOTHERS for their CHILDREN, while TEETHING, with PERFECT SUCCESS. IT SOOTHES the CHILD, SOFTENS the GUMS, ALLAYS all PAIN; CURES WIND COLIC, and is the best remedy for DIARRHŒA. It is absolutely harmless. Be sure and ask for "Mrs. Winslow's Soothing Syrup," and take no other kind. Twenty-five cents a bottle.

AGENTS WANTED

For our fast selling Drugs and Drug Sundries. We supply you with articles some of which are saleable in every home, and on which you will realize a profit of 200 to 400 per cent. We have agents earning $5.00 to $10.00 per day the year round. Be an agent. Send at once for our special agents price list. Don't overlook this chance. It means dollars to you. Write at once.

THE F. E. KARN CO., LIMITED,
Canada's Greatest Cut Rate Drug House, Toronto, Ont.

Changed His Outlook.

"You have some beef steak, of course?" queried a man who had hurriedly entered a butcher's shop.

"Yes, sir."

"And beef steak is good to take the color out of a black eye?"

"The best thing in the world, sir."

"Good! Save two pounds for Jimison—you know Jimison, the man who runs that beastly local rag, 'The Muddint Chronicle.' I'm just going to call on him. When I have he'll most likely run along here quick. His eyes will want proper attention, I guess when I have finished with him. He's a really wag! Good-day!"

Twenty minutes later the same man came back with his coat in rags, his collar gone, his nose damaged and both his eyes puffed up.

"Did you find Mr. Jimison in?" asked the butcher with a twinkle in his eye.

The man looked at him sorrowfully. "Yes, even reproachfully.

"I did, sir," he answered dolefully, "and he has very kindly consented to let me have that steak I spoke about."

Delightful Travelling, But—

Henry Clews, at a dinner in Newport, said of American travelling:—

"It is delightful to travel in America, but I think that American porters handle our luggage a little too roughly.

"Once at a certain station, I was amazed and pleased to hear a uniformed official shout to a burly porter:

"'Hi, what are you knockin' them trunks about like that for?'

"The porter had been lifting great trunks above his head and hurling them down on the floor furiously, but now he stopped stock still in astonishment.

"'What's that, boss?' he said.

"'What you mean by knockin' trun's about like that?' repeated the official. 'Look at the floor man. Look at the dents in you're makin' in the concrete. Don't you know you'll lose your job if you damage the company's property?'"

When a man buys a new hat, he wants one somewhat like the one he had before—but it's different with a woman.



Concrete Sidewalks are Safe, Sightly and Everlasting

LUMBER used in damp places and on or even ground—as, for instance, in walks—has a very short life. It requires almost constant repairing and, in a few years, needs replacing.

Concrete, on the other hand, improves with age, and the very dampness which destroys lumber calls out the best qualities of the cement by making it harder and harder—until neither time nor traffic can affect it.

The best of wooden walks keep getting out of repair, and are a continual menace to life and limb. They are also a frequent source of expensive doctor bills and lost time. Then again, they are likely to eat up the original cost in repairs before they are replaced.

Concrete walks are sightly, everlasting and safe. They cost less to build and need no repairing nor painting.

Write for our *free* book, *"What the Farmer Can Do With Concrete."*

It tells in plain, simple language, how you can save money on farm construction by using cement for Barns, Dairies, Foundations, Fence Posts, Troughs, Feeding Floors, Hitching Posts, Stalls, Silos, Stairs, and so forth. The book is well illustrated with photographs, plans and diagrams. Fill out the coupon or send a postal *to-day.*

Simply address it to

Canada Cement Co.
Limited
1140 National Bank Building
Montreal

You may send me a copy of *"What the Farmer Can Do With Concrete."*

Name.....

Address.....

SUNSHINE AND Scott's Emulsion

are the

Two Great Creators of Energy

Energy means power—power to work, to think, to throw off and keep off disease.

Get all the sunshine you can, and take

Scott's Emulsion

regularly. It will give you *strength, flesh and vitality.*

Be sure to get SCOTT'S—it's the Standard and always the best.

A.S.I. NANAIMO 11-12

Sulphur and Cream of Tartar Lozenges The most convenient and best form to take a cheap spring tonic. Pleasant to take. PRICE 15c per box.

RED CROSS PHARMACY CO.
2nd Avenue Wainwright

Boys' Suits with Knicker Pants

For larger boys, taking sizes 28 to 33 We have some nice suits with bloomer pants selling at $5.50 and $5.00

BETTS & CO.

THE SUIT PROBLEM



What Kind of a Suit Shall I Get This Summer ? ? ?

Is the query that confronts almost every man to-day; and if complete satisfaction in style, fit, workmanship, and service is any guide in the choice, our clothing will solve the problem for any man.

The Popular Shades are Blues, Greys and Browns

Bisson & Son

JUST ARRIVED

Another Large Shipment of Victrolas and Records : :

Come In and Hear Them

We sell these to responsible parties on easy terms

We also have something new in the Kodak Line, which we will be pleased to show you

We carry a full line of KODAK SUPPLIES

The Wainwright Pharmacy
MAIN STREET — WAINWRIGHT

Lame back is usually caused by rheumatism of the muscles of the back, for which you will find nothing better than Chamberlain's Liniment. For sale by all dealers.

BELL'S :-: BOOTS

Attract with Style & Satisfy with Service

See the Window Display at

..MY BOOTMANS..

- The - Club : Barber : Shop

Where you see the Whirling Sign

The only two chair shop in town. Work done to the best of our ability and with courteous treatment at all times

Tuesday night specially reserved for ladies. 5-15-11. Other nights by appointment.

H. J. PILLETT - Prop.

Big Ben Alarm Clocks $3.00

Alarm Clocks and successful men know one another Well—Big Ben.

H. C. KING
G. T. P. Watch Inspector
Issuer of Marriage Licenses
WAINWRIGHT, - - ALBERTA

FOR SALE

"Bridgeview Ranch, 2-45-8 W. 4, a grand mixed farm of 640 acres, and its valuable improvements will be offered at an absolute bargain for cash on the distinct understanding that it is taken before May 20th when the sowing of a fodder crop will commence. Owner (now in England) expects to be in Wainwright by April 24th. Bargain hunters should be ready, there will be no dilly-dallying or correspondence. "Owner", c/o STAR.

HOUSE TO RENT — Four roomed brick cottage. Apply, Harpell & Pawling

LOTS WANTED—Wainwright lots. State locations and best cash price to

W. H. Lanning,
1051 Laurier Ave. W.
Montreal.

GOOD SEED AT MOST REASONABLE PRICES

FOR SALE—Seed grain at reduced prices. Manisfield Barley 45 cts per bush. Abundance Oats 40 cts per bush. Flax $1.75 per bush., at the farm of

H. W. Love,
Sect. 5-46-8, Irma, Alta

FOR SALE—3 pure bred Holstein bulls. Also 50 bushels Zulu King barley, which averaged over 70 bushel yield. Apply,

R. J. Mills.

STOCK FOR SALE—3 milch cows, good milkers; 2 three year old colts, one horse, 1200 lbs., both well broke to work, mare 9½ years old. Can be seen at the farm of the undersigned, 5 miles due north of the Battle River bridge on Vermilion trail. Will sell cheap for cash. Apply in person or by letter.

Chas. Caufield, 28-47-6

TO LET—Furnished house to rent, in desirable location. Will rent during the summer months. For particulars apply to

Mrs. A. J. Rogers,
3—d Fourth Avenue.

LOST-Somewhere in this neighborhood, a brownish black collie bitch, bobtailed, about eight months old. Reward offered for its return to

3-d Theo Smith.

FOR SALE—One yoke oxen. Well broken. Inquire at this office.

HATS AND CAPS

Special Line of Straw Hats for Boys and Girls--All Prices

Men's Caps of all descriptions. Boys' and Youths' Caps.

THE G. H. BEAUDRY CO.
Main Street : : Wainwright

George Babb was called to Medicine Hat one day last week on a very sad mission. His brother who has been in the hotel business there for sometime past has passed away and Mr. Babb left to attend his funeral. Mr. Thomas Sheridan also went to Medicine Hat and was present at the ceremony.

Rev. H. A. Clark who has been in Saskatoon for the past year returned here last week and preached his first sermon on Sunday evening. Mr. Clark has been finishing up his course at college and in a short time will be an ordained minister. Rev. Mr. Hunt was here temporarily and until the present pastor returned.

Several businessmen along Main Street have recently added very much to the appearance of their premises by a few coats of paint. This should offer as an example to other ratepayers whose buildings need paint even worse than those which have already received it. Give the town a tasty appearance.

The pictures put on in the local Auditorium last week, portraying the play of Damen and Pythias, was well attended and enjoyed in like manner by the many who attended. The theatre was crowded both nights on which the pictures were shown.

Mr. Wesley Small is wearing a happy smile these days over the arrival of a son and heir. Mrs. Small is at present in Edmonton and is doing nicely. She is expected home in the course of the next week.

Mr. George Richardson was a passenger to Edmonton last week, returning here by Sunday's express. Mr. Richardson went to Edmonton with the express purpose of purchasing some of the lots in the Hudsons' Bay reserve, but is not very favorably impressed at this time.

An impromptu dance was held in the Auditorium on Friday evening last and was well attended by local trippers. Music for the occasion was furnished by Mrs. Bonnette, whose services were much appreciated.

Dr. McCord, who formerly practised veterinary surgeonry here, but who is now located in Edmonton, was here on Sunday last, to attend a sick horse, owned by Ed. Ellis, Sup't. of the Buffalo Park. While here he renewed many old acquaintances.

A large number of the railway men who have run out of here for the past six months or more have been transferred to the Tofield Branch where operations have been resumed for the summer. The line is being extended beyond Mirror, which point was reached last year.

A wire was received here this morning by Thomas Trace, informing him of the sudden demise of his brother, at London, Ont.

A meeting of the baseball followers in the town is called for Friday night. Every live sport in town should be on deck and get a ball team started. There is plenty of material already here and with what other men who can be brought to light, a good ball team should represent Wainwright this summer.

WANTED—Room in private house for single man. Also board if possible. Apply at this office.

Towns between Edmonton and Saskatoon are regarding Wainwright will jealous envy. They realize that Wainwright has 'put one over on them; as it were, in procuring a practical man who will run a mill at this point. Surely no citizen will vote against such a desirable thing. Out of one hundred and seventy-five votes that should be cast, one hundred and seventy-five should be favourable.

BASEBALL

A meeting of the baseball fans is called for Friday night, commencing at 8.o'clock sharp, when the immediate formation of a baseball team will be dealt with. The meeting will be held in the sample room, adjoining the Wainwright Hotel annex and all interested are requested to be present.

Mr. Douglas Ferguson, who was formerly connected with the Vermilion Standard, arrived in town last week and is now working as foreman on the Star staff. Mr. Ferguson originally hailed from Fort Saskatchewan.

Mr. L. E. Mott of Mirror, Alta., is in town visiting his brother, Mr. Frank Mott. The former Mr. Mott was in business here at one time with his brother, but is now in the meat business at Mirror.

Following a severe attack of rheumatism, Mr. H. V. Fieldhouse left here last week for Banff, where he will undergo treatment at the hands of a specialist. Mr. Fieldhouse has been troubled with rheumatism for a couple of years, and his friends hope for his full recovery.

Both local hotelkeepers were present at the annual sitting of the license commissioners which was held at Red Deer on May 4th., and it is understood that the license for the Wainwright Hotel was renewed for a full year, while that of the Park Hotel was renewed for a period of three months, pending certain improvements which must be made.

HAIL INSURANCE

Farmers get your prices on Hail Insurance. We represent two of the best companies doing business.

C.P.R. LANDS
Price $16.50 per acre
Terms: $264.00 cash, balance 9 years.

TOWN LOTS
$150.00 to $2,000.00 each

:-: Wainwright Realty Company :-: